

**LAND CORNER RECORDATION CERTIFICATE**  
**Filing Requirement of Act 74, Mich. P.A. 1970**

For corners in  
PRESQUE ISLE  
 (County)

Located In: \_\_\_\_\_ Corner Code =# \_\_\_\_\_

- |                                    |   |            |   |           |                 |       |
|------------------------------------|---|------------|---|-----------|-----------------|-------|
| 1. Public Land Survey              | T | <u>35N</u> | R | <u>3E</u> | <u>1-6, 1-7</u> |       |
|                                    | T | _____      | R | _____     | _____           |       |
|                                    | T | _____      | R | _____     | _____           |       |
|                                    | T | _____      | R | _____     | _____           |       |
| 2. Property Controlling in Section | S | _____      | T | _____     | R               | _____ |
|                                    | S | _____      | T | _____     | R               | _____ |
| 3. Miscellaneous Property in Sec.  | S | _____      | T | _____     | R               | _____ |
|                                    | S | _____      | T | _____     | R               | _____ |

Register of Deeds Stamp & File Number

4. Lot No. \_\_\_\_\_, Recorded Plat \_\_\_\_\_  
 5. Private Claims \_\_\_\_\_

I, CARL F. ROSER, in a field survey on JUNE 7, 19 94, do hereby certify that under requirements of P.A. 74, Michigan P.A. of 1970, the corner points mentioned in lines 1 and 2 above were in conformance with regulations and rules therefore as required in the current manual of survey instructions of the United States Department of the Interior, Bureau of Land Management or by a decree of a Court of Law and/or that the corner points mentioned in lines 3, 4 and 5 above were in conformance with the rules of the Michigan Board of Land Surveyors or by a Decree of a Court of Law, established, re-established, monumented, re-monumented, recovered, found as expressed below:

**NOTE: Not more than 4 corners, all in the same town and range, may be recorded on this certificate.**

A. Description of original monument and accessories and/or subsequent restoration:  
 I-6 I-7 I-7 CONT.

(NO EVIDENCE OF G.L.O. CORNER, B.T.'S, LINE TREES & TOPOGRAPHY, AS CALLED OUT IN THE G.L.O. LINE NOTES; UNLESS NOTED IN ITEM "B" BELOW.)

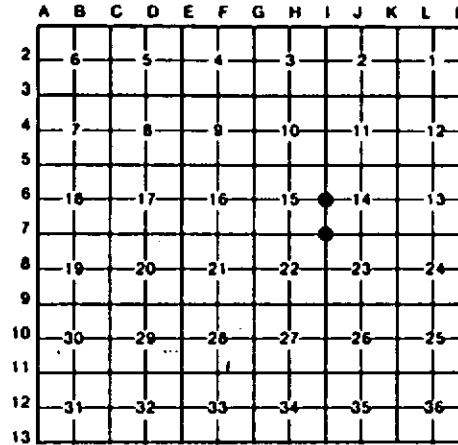

I-7 CONT.

B. Description of corner evidence found and/or method applied in restoring or reestablishing corner:

- |  |  |   |  |
|--|--|---|--|
| I-6  | I-7  | I-7 CONT.   | I-7 CONT.  |
| REESTAB'D 1/4 COR COMM TO SEC'S 14 & 15 AT PROPER MEASURE BETWEEN NE & SE COR'S OF SEC 15 AND ON LINE FROM NE SEC 15 THROUGH FD U.S.L.T. (STUMP) 15" Y.PINE (STP); GLO = 50.18 CHS (3267' MEAS & 3268.7 PRO.MEAS.) WHICH FITS PROPER MEASURE FOR THE MILE WITHIN 2-FT; AND STREAM CROSSING TO SOUTH. | RESTORED SE COR OF SEC 15 PER GLO. 1855 RESURVEY CALLS TO DESCEND BANK TO COR FROM SOUTH AND EAST & RIVER TIE TO WEST. PLUS GLO RESURVEY CALLS FOR SE SEC 15 TO BE AT S.P. POSITION (& ON LINE) BETWEEN S 1/4 SEC 15 & S 1/4 SEC 14. THE 1850'S RESURVEYS' FIRST STEP IN SUB'D THE TWP WAS TO SPLIT THE TWP IN THE MIDDLE BETWEEN SW S-18 & SE S-13, SETTING CORR 40 & | 80 CH COR'S ACROSS MIDDLE OF TWP. WE FIT ABOVE-NOTED S.P. POSITION WITHIN 2 FT. OUR COR RESTORED 1.04 CHS (REC GLO) NORTH OF TOP BANK TO SOUTH (PLUS DESCEND BANK 15 FT "DOWN" TO SEC COR) AND 0.60 CHS (NEAREST 1/10 CH) WEST, DESCEND BANK TO STREAM 50 LK-C-N. (MADE ALLOWANCE FOR RIVER EROSION AND NEAREST 1/10 CH) PLUS GLO TIE FROM EAST | SAYS AT 79 CHS (NEAREST CH) "BEGIN DESCEND BANK ABOUT 30 FEET", AT 80 CHS. "SET POST COR OF SEC'S 14, 15, 22 & 23 POST STANDS ABOUT MIDWAY DOWN BANK", WHICH IS WHERE OUR RESTORATION FALLS. |

C. Description of monument for corner and accessories established to perpetuate locating the position of the corner:

- |  |   |           |           |
|--|---|-----------|-----------|
| I-6  | I-7   | I-7 CONT. | I-7 CONT. |
| SET DNR MON & CED POST. LG NAILS W/BRASS TAGS ON WITS. | SET 1" X 6" I.P. W/DNR ALUM CAP & SQUARED CED POST. LG NAILS W/BRASS TAGS & BLAZES ON WITS. |           |           |
| 4" BALSAM 587°W 14.35'                                 | 14" CEDAR N04°W 11.14'  |           |           |
| 3" BALSAM N11°W 14.94'                                 | 12" CEDAR S16°W 10.91'  |           |           |
| 3" BALSAM S49°E 16.76'                                 | 10" CEDAR S58°W 34.94'  |           |           |
| N-S RANDOM LINE WEST 3.8'                              | 6" CEDAR N38°W 26.57'   |           |           |
|  | E EDGE OF RVR WEST 30.9'  |           |           |

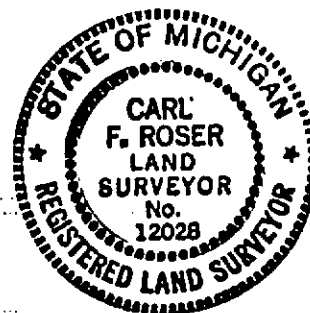

Signed by Carl F. Roser

Date C-08-95

Surveyor's Michigan License No. 12028