

ST. CLAIR COUNTY, MICHIGAN
OFFICIAL GOVERNMENT CORNER

LAND CORNER RECORDATION CERTIFICATE
Filing Requirement of Act 74, Mich. P.A. 1970



RECEIVED
REGISTERED
ST. CLAIR COUNTY
1993 DEC 29 AM 9:04

Register of Deeds Stamp & File Number

Located In: Corner Code ##

1. Public Land Survey T 7N R 15E E-13
T _____ R _____
T _____ R _____
T _____ R _____
2. Property Controlling S _____ T _____ R _____
in Section S _____ T _____ R _____
3. Miscellaneous S _____ T _____ R _____
Property in Sec. S _____ T _____ R _____

4. Lot No. _____, Recorded Plat _____
5. Private Claims _____

I, David J. Little in a field survey on October 5, 19 93
do hereby certify that under requirements of P.A. 74, Michigan P.A. of 1970, the corner points mentioned
in lines 1 and 2 above were in conformance with regulations and rules therefore as required in the
current manual of survey instructions of the United States Department of the Interior, Bureau of Land
Management or by a decree of a Court of Law and/or that the corner points mentioned in lines 3, 4 and 5
above were in conformance with the rules of the Michigan Board of Land Surveyors or by a Decree of a
Court of Law; established, re-established, monumented, re-monumented, recovered, found as
expressed below:

NOTE: Not more than 1 corner, may be recorded on this certificate.

A. Description of original monument and accessories and/or subsequent restoration:

Post-(Government Surveys)

"T" Iron (RLS 13042) is listed on Old Surveyor's
Record St. Clair County

"T" Iron is recorded in L.1 P.374-375 of Recordation
Certificates.

B. Description of corner evidence found and/or method applied in restoring or reestablishing corner:

Found and accepted "T" Iron (RLS 13042)

	A	B	C	D	E	F	G	H	I	J	K	L	M
2	6	5	4	3	2	1							
3													
4	7	8	9	10	11	12							
5													
6	18	17	16	15	14	13							
7													
8	19	20	21	22	23	24							
9													
10	30	29	28	27	26	25							
11													
12	31	32	33	34	35	36							
13													

STATE PLAIN COORDINATES

N. _____

E. _____

ELEVATION _____

2159A000 12/29/93XSSU4 9.00
0001

2159A000 12/29/93SSRE4 2.00
0001

C. Description of monument for corner and accessories established to perpetuate locating the position of the corner:

"T" Iron

N 58.15' to set P.K. and County Tag in W. face in 6" tree.

E 13.25' to set P.K. and County Tag in 8" Poplar.

SE 22.40' to set P.K. and Tag in 12" Poplar.

See attached sketch for additional information.



Signed by _____

David J. Little

Date December 2, 1993

Surveyor's Michigan License No. 31596

PA 345-1990

PEER COMMITTEE

APPROVED AS AN OFFICIAL GOVERNMENT CORNER BY ST. CLAIR COUNTY:

APPROVED 12-14-93

Signed By: _____

St. Clair County Land Surveyor

Date

Surveyor's Michigan License No. _____

LIBER 007 PAGE 171

Certificate of Survey

N

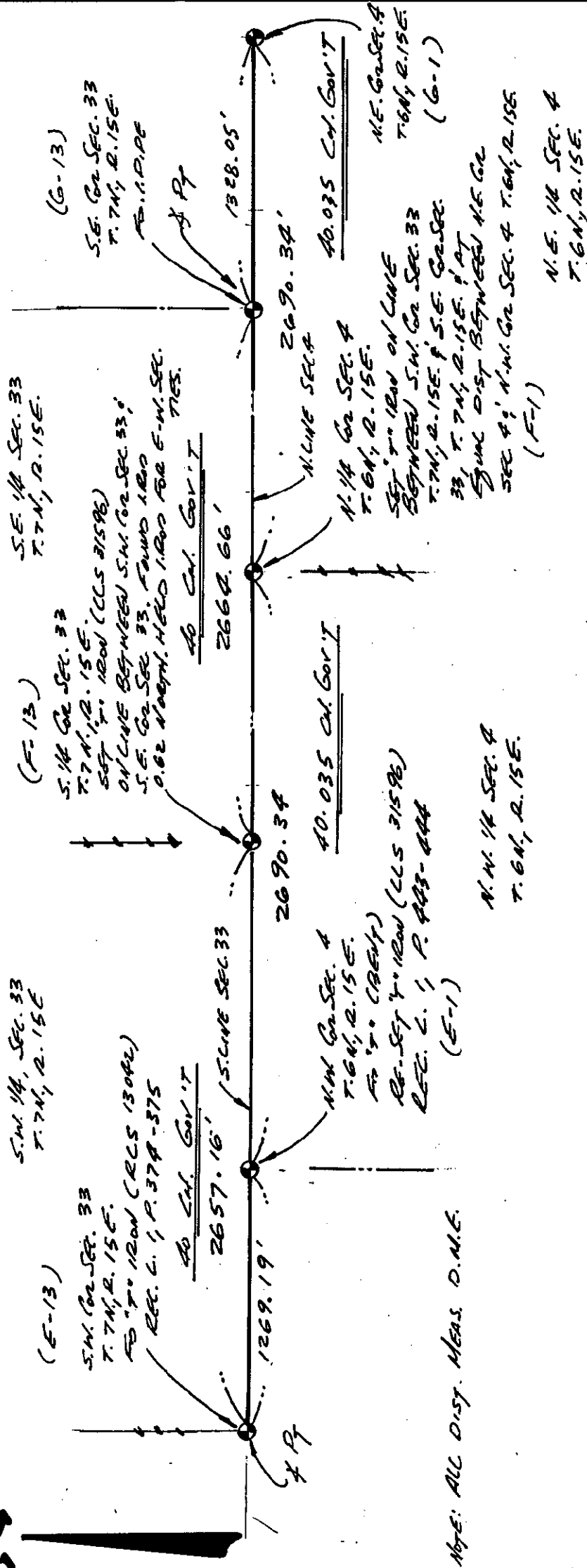

NOTE: ALL DIST. MEAS. D.M.E.

DAVID J. LITTLE
 LICENSED LAND SURVEYOR
 DEC. 2, 1993



DAVID J. LITTLE

2833 GRATIOT BOULEVARD, MARYSVILLE, MICHIGAN 48040

LICENSED LAND SURVEYORS

D.J.L.

12.2.93

93.147