

Township N^o 20 N., Range N^o 5 West Mer. (Mich.)

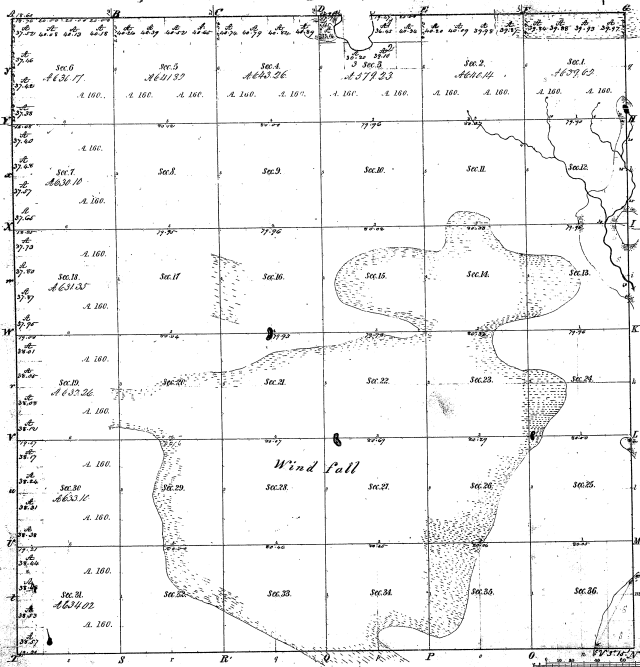

Mentions of Part of a Section	
Point	Course
1	100.00
2	100.00
3	100.00
4	100.00
5	100.00
6	100.00
7	100.00
8	100.00
9	100.00
10	100.00
11	100.00
12	100.00
13	100.00
14	100.00
15	100.00
16	100.00
17	100.00
18	100.00
19	100.00
20	100.00
21	100.00
22	100.00
23	100.00
24	100.00
25	100.00
26	100.00
27	100.00
28	100.00
29	100.00
30	100.00
31	100.00
32	100.00
33	100.00
34	100.00
35	100.00
36	100.00

Total number of Acres 936.00

Survey Designated	By Whom Surveyed	Date of Contract	Amount of Survey	When Surveyed
Township N ^o 20 N., Range N ^o 5 West	J. H. Miller	1839	36.00	1839

Shoshone Range of Township N^o 20 North of Range N^o 5 West of the
 Division of Michigan Meridian
 is hereby certified to be the full and
 correct survey thereof on file in the Office, which have been examined and approved.
 Surveyor General
 1839

Geo. S. S.