

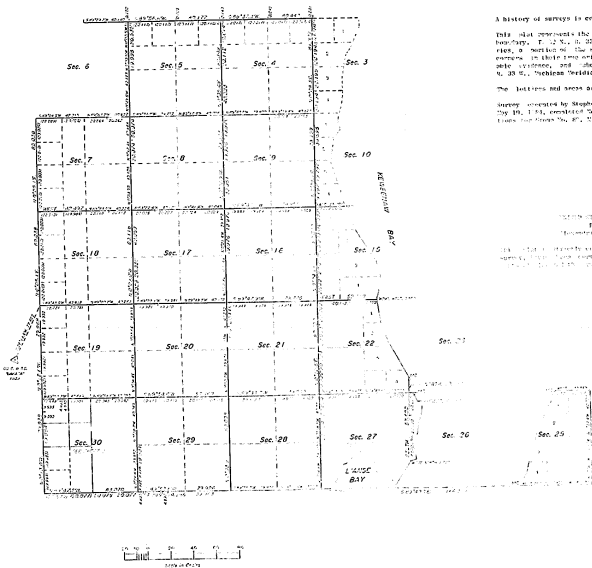

TOWNSHIP 51 NORTH, RANGE 33 WEST, OF THE MICHIGAN MERIDIAN, MICHIGAN.  
DEPENDENT RESURVEY AND SUBDIVISION OF SECTIONS 27 AND 30

Sec. 31      Sec. 32      Sec. 33      Sec. 34



A history of surveys is contained in the field notes record.

This plat represents the dependent resurvey of a portion of the south boundary, T. 51 N., R. 33 W., a portion of the east and east boundary, a portion of the subdivision lines deemed to restore the corners to their true original location, according to the best available evidence, and subdivision of sections 27 and 30, T. 51 N., R. 33 W., Michigan Meridian, Michigan.

The corners and lines are as shown on the plat approved May 8, 1938. Survey conducted by Stephen H. Daniels, Coroner for water, beginning May 21, 1934, completed December 24, 1934, pursuant to Special Instructions and Order No. 27, Michigan, dated May 8, 1938.

THIS PLAT REPRESENTS THE DEPENDENT  
RESURVEY OF SECTIONS 27 AND 30  
TOWNSHIP 51 NORTH, RANGE 33 WEST,  
MICHIGAN MERIDIAN, MICHIGAN.

THIS PLAT IS SUBJECT TO ANY AND ALL RIGHTS OF EASE, RIGHTS OF WAY, AND OTHER INTERESTS WHICH MAY BE CLAIMED BY ANY PERSON OR ENTITY.

For My Hand:

*Stephen H. Daniels*

Coroner for Water  
Eastern District of Michigan

116

16

TOWNSHIP 51 NORTH, RANGE 33 WEST, OF THE MICHIGAN MERIDIAN, MICHIGAN.  
DEPENDENT RESURVEY AND SUBDIVISION OF SECTIONS 27 AND 30

39-10

ENLARGED DIAGRAM NO. 1

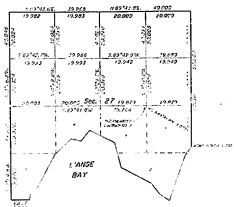
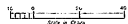
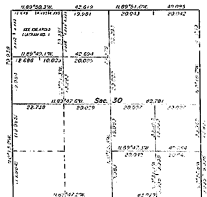
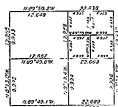

ENLARGED DIAGRAM NO. 2

Reference should be made to Sheet No. 1 for survey information.

UNITED STATES DEPARTMENT OF THE INTERIOR  
BUREAU OF LAND MANAGEMENT  
Chester, Texas, September 21, 1935

This plan is strictly conformable to the approved field notes, and the survey has been correctly executed in accordance with the requirements of the act and the regulations of this Bureau, as being requested.

For the Director

*Amey C. Deane*

Chief Engineer, Surveyor  
United States Office