

Township N<sup>o</sup> 18 R. Range N<sup>o</sup> 16 West Mer. (Mich.)

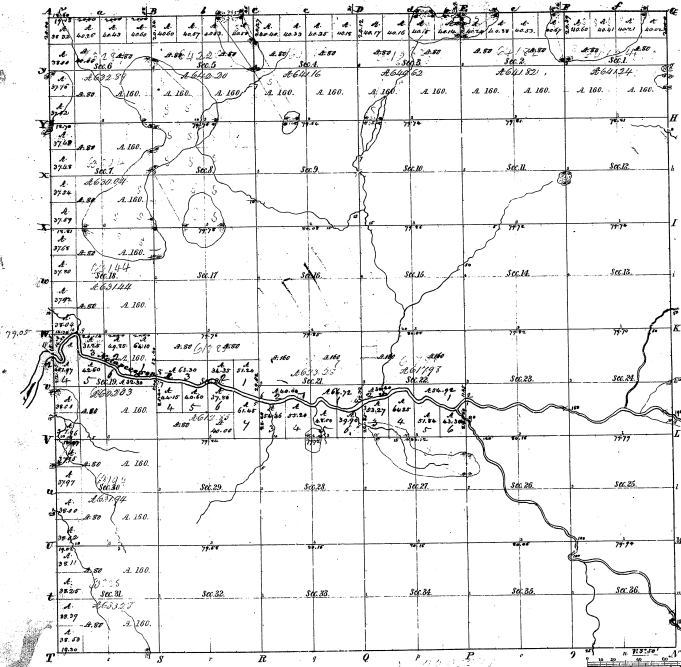

Memoranda of Polygonum Closes.					
Publ Course	Area	Publ Course	Area	Publ Course	Area
1857 B	2.00	1858 D	1.50		
1857 C	2.00	1858 E	1.50		
1857 D	2.00	1858 F	1.50		
1857 E	2.00	1858 G	1.50		
1857 F	2.00	1858 H	1.50		
1857 G	2.00	1858 I	1.50		
1857 H	2.00	1858 J	1.50		
1857 I	2.00	1858 K	1.50		
1857 J	2.00	1858 L	1.50		
1857 K	2.00	1858 M	1.50		
1857 L	2.00	1858 N	1.50		
1857 M	2.00	1858 O	1.50		
1857 N	2.00	1858 P	1.50		
1857 O	2.00	1858 Q	1.50		
1857 P	2.00	1858 R	1.50		
1857 Q	2.00	1858 S	1.50		
1857 R	2.00	1858 T	1.50		
1857 S	2.00	1858 U	1.50		
1857 T	2.00	1858 V	1.50		
1857 U	2.00	1858 W	1.50		
1857 V	2.00	1858 X	1.50		
1857 W	2.00	1858 Y	1.50		
1857 X	2.00	1858 Z	1.50		
1857 Y	2.00	1859 A	1.50		
1857 Z	2.00	1859 B	1.50		
1858 A	2.00	1859 C	1.50		
1858 B	2.00	1859 D	1.50		
1858 C	2.00	1859 E	1.50		
1858 D	2.00	1859 F	1.50		
1858 E	2.00	1859 G	1.50		
1858 F	2.00	1859 H	1.50		
1858 G	2.00	1859 I	1.50		
1858 H	2.00	1859 J	1.50		
1858 I	2.00	1859 K	1.50		
1858 J	2.00	1859 L	1.50		
1858 K	2.00	1859 M	1.50		
1858 L	2.00	1859 N	1.50		
1858 M	2.00	1859 O	1.50		
1858 N	2.00	1859 P	1.50		
1858 O	2.00	1859 Q	1.50		
1858 P	2.00	1859 R	1.50		
1858 Q	2.00	1859 S	1.50		
1858 R	2.00	1859 T	1.50		
1858 S	2.00	1859 U	1.50		
1858 T	2.00	1859 V	1.50		
1858 U	2.00	1859 W	1.50		
1858 V	2.00	1859 X	1.50		
1858 W	2.00	1859 Y	1.50		
1858 X	2.00	1859 Z	1.50		
1858 Y	2.00	1860 A	1.50		
1858 Z	2.00	1860 B	1.50		
1859 A	2.00	1860 C	1.50		
1859 B	2.00	1860 D	1.50		
1859 C	2.00	1860 E	1.50		
1859 D	2.00	1860 F	1.50		
1859 E	2.00	1860 G	1.50		
1859 F	2.00	1860 H	1.50		
1859 G	2.00	1860 I	1.50		
1859 H	2.00	1860 J	1.50		
1859 I	2.00	1860 K	1.50		
1859 J	2.00	1860 L	1.50		
1859 K	2.00	1860 M	1.50		
1859 L	2.00	1860 N	1.50		
1859 M	2.00	1860 O	1.50		
1859 N	2.00	1860 P	1.50		
1859 O	2.00	1860 Q	1.50		
1859 P	2.00	1860 R	1.50		
1859 Q	2.00	1860 S	1.50		
1859 R	2.00	1860 T	1.50		
1859 S	2.00	1860 U	1.50		
1859 T	2.00	1860 V	1.50		
1859 U	2.00	1860 W	1.50		
1859 V	2.00	1860 X	1.50		
1859 W	2.00	1860 Y	1.50		
1859 X	2.00	1860 Z	1.50		
1859 Y	2.00	1861 A	1.50		
1859 Z	2.00	1861 B	1.50		
1860 A	2.00	1861 C	1.50		
1860 B	2.00	1861 D	1.50		
1860 C	2.00	1861 E	1.50		
1860 D	2.00	1861 F	1.50		
1860 E	2.00	1861 G	1.50		
1860 F	2.00	1861 H	1.50		
1860 G	2.00	1861 I	1.50		
1860 H	2.00	1861 J	1.50		
1860 I	2.00	1861 K	1.50		
1860 J	2.00	1861 L	1.50		
1860 K	2.00	1861 M	1.50		
1860 L	2.00	1861 N	1.50		
1860 M	2.00	1861 O	1.50		
1860 N	2.00	1861 P	1.50		
1860 O	2.00	1861 Q	1.50		
1860 P	2.00	1861 R	1.50		
1860 Q	2.00	1861 S	1.50		
1860 R	2.00	1861 T	1.50		
1860 S	2.00	1861 U	1.50		
1860 T	2.00	1861 V	1.50		
1860 U	2.00	1861 W	1.50		
1860 V	2.00	1861 X	1.50		
1860 W	2.00	1861 Y	1.50		
1860 X	2.00	1861 Z	1.50		
1860 Y	2.00	1862 A	1.50		
1860 Z	2.00	1862 B	1.50		
1861 A	2.00	1862 C	1.50		
1861 B	2.00	1862 D	1.50		
1861 C	2.00	1862 E	1.50		
1861 D	2.00	1862 F	1.50		
1861 E	2.00	1862 G	1.50		
1861 F	2.00	1862 H	1.50		
1861 G	2.00	1862 I	1.50		
1861 H	2.00	1862 J	1.50		
1861 I	2.00	1862 K	1.50		
1861 J	2.00	1862 L	1.50		
1861 K	2.00	1862 M	1.50		
1861 L	2.00	1862 N	1.50		
1861 M	2.00	1862 O	1.50		
1861 N	2.00	1862 P	1.50		
1861 O	2.00	1862 Q	1.50		
1861 P	2.00	1862 R	1.50		
1861 Q	2.00	1862 S	1.50		
1861 R	2.00	1862 T	1.50		
1861 S	2.00	1862 U	1.50		
1861 T	2.00	1862 V	1.50		
1861 U	2.00	1862 W	1.50		
1861 V	2.00	1862 X	1.50		
1861 W	2.00	1862 Y	1.50		
1861 X	2.00	1862 Z	1.50		
1861 Y	2.00	1863 A	1.50		
1861 Z	2.00	1863 B	1.50		
1862 A	2.00	1863 C	1.50		
1862 B	2.00	1863 D	1.50		
1862 C	2.00	1863 E	1.50		
1862 D	2.00	1863 F	1.50		
1862 E	2.00	1863 G	1.50		
1862 F	2.00	1863 H	1.50		
1862 G	2.00	1863 I	1.50		
1862 H	2.00	1863 J	1.50		
1862 I	2.00	1863 K	1.50		
1862 J	2.00	1863 L	1.50		
1862 K	2.00	1863 M	1.50		
1862 L	2.00	1863 N	1.50		
1862 M	2.00	1863 O	1.50		
1862 N	2.00	1863 P	1.50		
1862 O	2.00	1863 Q	1.50		
1862 P	2.00	1863 R	1.50		
1862 Q	2.00	1863 S	1.50		
1862 R	2.00	1863 T	1.50		
1862 S	2.00	1863 U	1.50		
1862 T	2.00	1863 V	1.50		
1862 U	2.00	1863 W	1.50		
1862 V	2.00	1863 X	1.50		
1862 W	2.00	1863 Y	1.50		
1862 X	2.00	1863 Z	1.50		
1862 Y	2.00	1864 A	1.50		
1862 Z	2.00	1864 B	1.50		
1863 A	2.00	1864 C	1.50		
1863 B	2.00	1864 D	1.50		
1863 C	2.00	1864 E	1.50		
1863 D	2.00	1864 F	1.50		
1863 E	2.00	1864 G	1.50		
1863 F	2.00	1864 H	1.50		
1863 G	2.00	1864 I	1.50		
1863 H	2.00	1864 J	1.50		
1863 I	2.00	1864 K	1.50		
1863 J	2.00	1864 L	1.50		
1863 K	2.00	1864 M	1.50		
1863 L	2.00	1864 N	1.50		
1863 M	2.00	1864 O	1.50		
1863 N	2.00	1864 P	1.50		
1863 O	2.00	1864 Q	1.50		
1863 P	2.00	1864 R	1.50		
1863 Q	2.00	1864 S	1.50		
1863 R	2.00	1864 T	1.50		
1863 S	2.00	1864 U	1.50		
1863 T	2.00	1864 V	1.50		
1863 U	2.00	1864 W	1.50		
1863 V	2.00	1864 X	1.50		
1863 W	2.00	1864 Y	1.50		
1863 X	2.00	1864 Z	1.50		
1863 Y	2.00	1865 A	1.50		
1863 Z	2.00	1865 B	1.50		
1864 A	2.00	1865 C	1.50		
1864 B	2.00	1865 D	1.50		
1864 C	2.00	1865 E	1.50		
1864 D	2.00	1865 F	1.50		
1864 E	2.00	1865 G	1.50		
1864 F	2.00	1865 H	1.50		
1864 G	2.00	1865 I	1.50		
1864 H	2.00	1865 J	1.50		
1864 I	2.00	1865 K	1.50		
1864 J	2.00	1865 L	1.50		
1864 K	2.00	1865 M	1.50		
1864 L	2.00	1865 N	1.50		
1864 M	2.00	1865 O	1.50		
1864 N	2.00	1865 P	1.50		
1864 O	2.00	1865 Q	1.50		
1864 P	2.00	1865 R	1.50		
1864 Q	2.00	1865 S	1.50		
1864 R	2.00	1865 T	1.50		
1864 S	2.00	1865 U	1.50		
1864 T	2.00	1865 V	1.50		
1864 U	2.00	1865 W	1.50		
1864 V	2.00	1865 X	1.50		
1864 W	2.00	1865 Y	1.50		
1864 X	2.00	1865 Z	1.50		
1864 Y	2.00	1866 A	1.50		
1864 Z	2.00	1866 B	1.50		
1865 A	2.00	1866 C	1.50		
1865 B	2.00	1866 D	1.50		
1865 C	2.00	1866 E	1.50		
1865 D	2.00	1866 F	1.50		
1865 E	2.00	1866 G	1.50		
1865 F	2.00	1866 H	1.50		
1865 G	2.00	1866 I	1.50		
1865 H	2.00	1866 J	1.50		
1865 I	2.00	1866 K	1.50		
1865 J	2.00	1866 L	1.50		
1865 K	2.00	1866 M	1.50		
1865 L	2.00	1866 N	1.50		
1865 M	2.00	1866 O	1.50		
1865 N	2.00	1866 P	1.50		
1865 O	2.00	1866 Q	1.50		
1865 P	2.00	1866 R	1.50		
1865 Q	2.00	1866 S	1.50		
1865 R	2.00	1866 T	1.50		
1865 S	2.00	1866 U	1.50		
1865 T	2.00	1866 V	1.50		
1865 U	2.00	1866 W	1.50		
1865 V	2.00	1866 X	1.50		
1865 W	2.00	1866 Y	1.50		
1865 X	2.00	1866 Z	1.50		
1865 Y	2.00	1867 A	1.50		
1865 Z	2.00	1867 B	1.50		
1866 A	2.00	1867 C	1.50		
1866 B	2.00	1867 D	1.50		
1866 C	2.00	18			