

Township 14 N North, Range 14 E East of Mer. (Mich. Ter.)

157

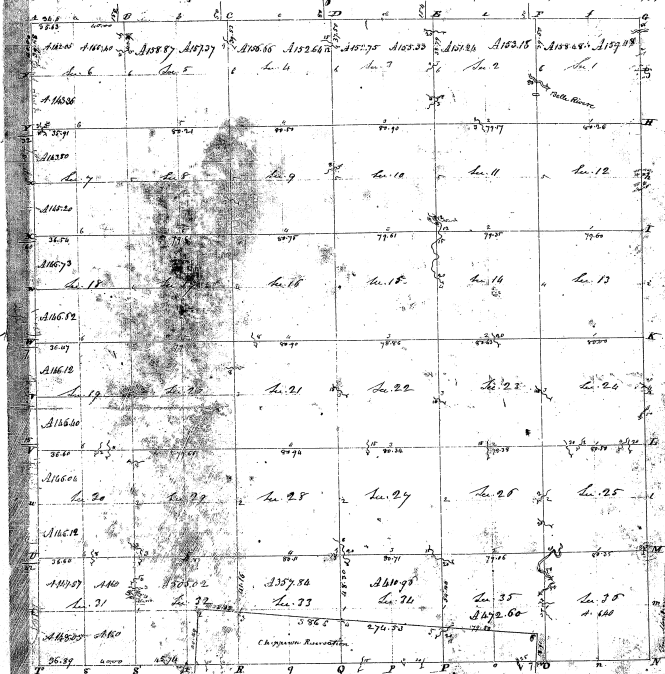

2633

26-33

Pursuant to a contract, with an instruction from Edward J. Coffey, Surveyor General of the United States bearing date the 20th day of November 1876 I have administered laid out and surveyed the above described Township and hereby certify that it had such marks and bounds both natural and artificial as are represented on said plat and described in the field notes made during execution of the said plat and on the Surveyor General's Office. Certified the 25th day of Feb. 1877.

Township N^o 4 N., Range N^o 15 East Mer. (Mich.)

26-33
26-33



Range	Section	City (Town Range)	Name of Plaintiff	Kind of Property	Acres	Value	Year
1	1	J. H. Mallett	by Indenture	1/2	1107	1/2	1107
				1/2	1107	1/2	1107

The above Map of Township N^o 4 N. of Range N^o 15 E. Mer. Michigan, is hereby confirmed to the full notes of the survey thereof on file in this Office, which have been examined & approved by the Surveyor General's Office at Ann Arbor, July 11th 1858.