DNR OWNERSHIP AND PROJECT BOUNDARIES

HURON COUNTY

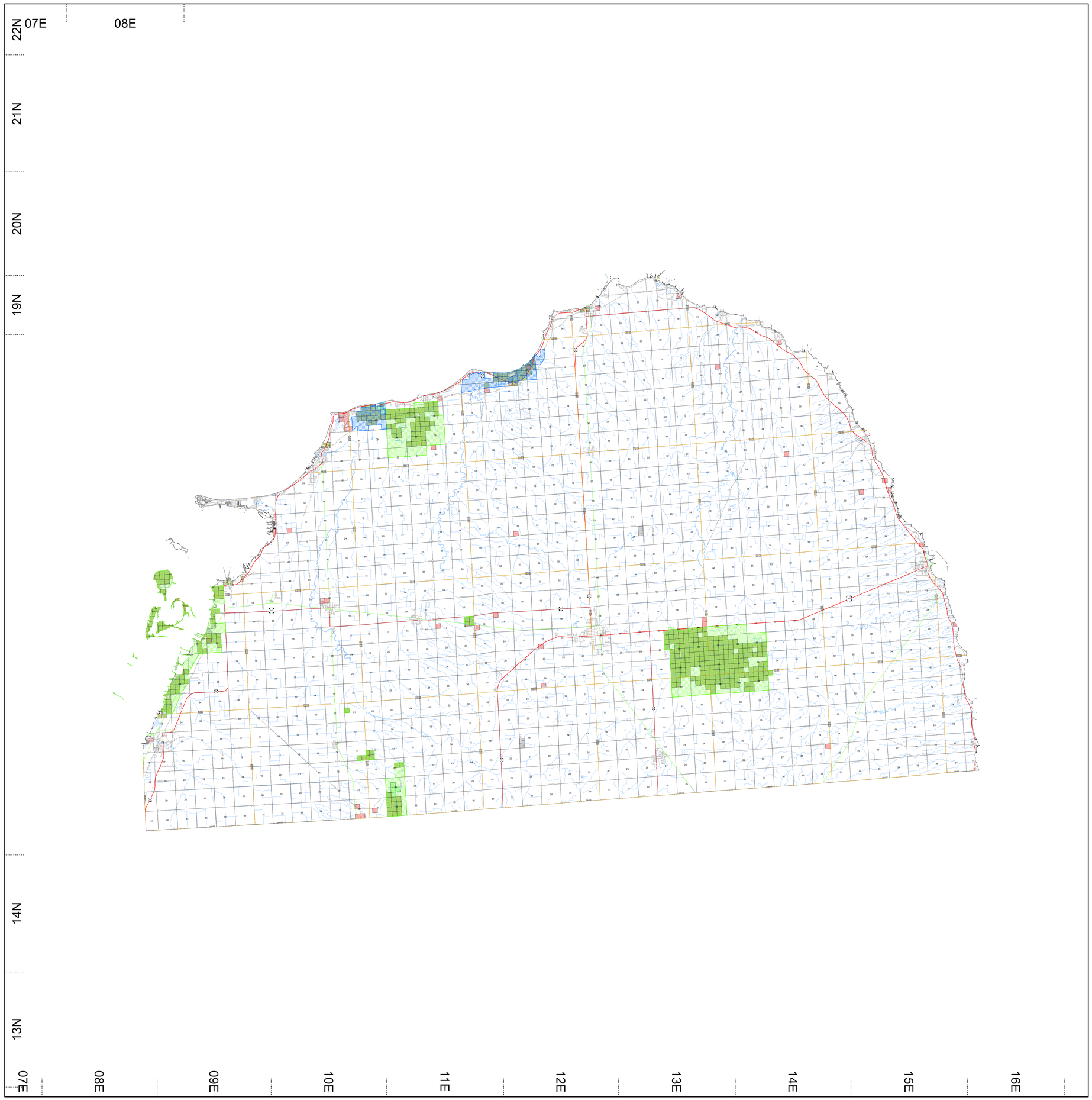

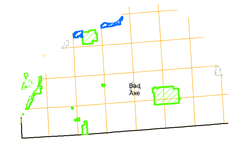

LEGEND

DNR Project Boundary
- Fish
- Forest Resources
- Parks and Recreation
- Wildlife

DNR Ownership
- Mineral and Surface
- Minerals
- Mixed Ownership
- Other Rights

Railroads

Hydrology
- Drains or Intermittent Streams
- Lakes and Ponds

Townships

Sections

40.00 Acres of Surface Ownership
40.00 Acres of Mineral and Surface Ownership
40.00 Acres of Mineral Ownership

ROW DNR has a Right of Way and/or an acquired easement(s) from private landowner within the quarter-quarter section

5 2.5 0 5 Miles

MAP INFORMATION

The Project Boundaries are the Michigan Department of Natural Resources (MDNR) Land Management Boundaries. These boundaries were reviewed and updated in 2003-2004 by MDNR staff, and approved by the Natural Resources Commission in May, 2004.

MDNR Land Mineral Rights Ownership information is derived weekly from the MDNR's Land Ownership Database.

Parcel information is compiled to the quarter-quarter section level. Multiple parcels with varying types of rights within a quarter-quarter section result in a Mixed Ownership category.

COMPLETENESS and QUALITY
In general, the data does not reflect platted parcels, Private Claims, and parcels within the City of Detroit and/or Saint Clair County Flats.

The amount of acreage owned within a quarter-quarter section is identified by acreage labels in the upper-right corner of each quarter-quarter section.

The quality and completeness of this data is unknown. It is suggested that this data be combined with a second source, such as plat maps, to further identify ownership.

The information displayed on this map is intended for general purposes only. Specific ownership or fund source should be verified by contacting the MDNR.

Michigan Department of Natural Resources
Forest Resources Division

Date: 01/31/2018